

GROUND FLOOR

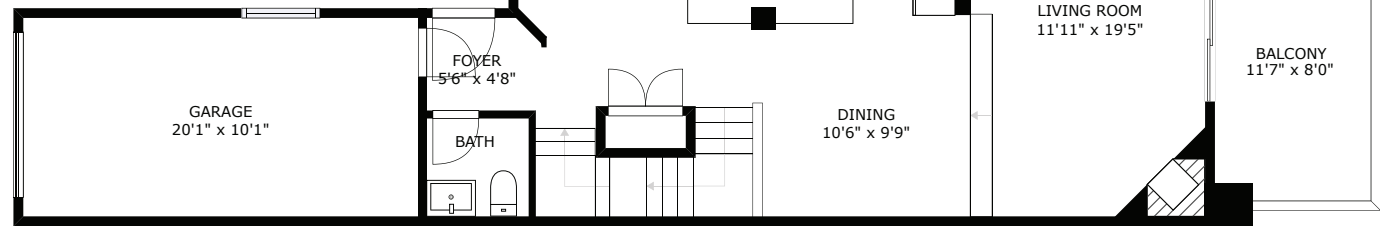

UPPER FLOOR

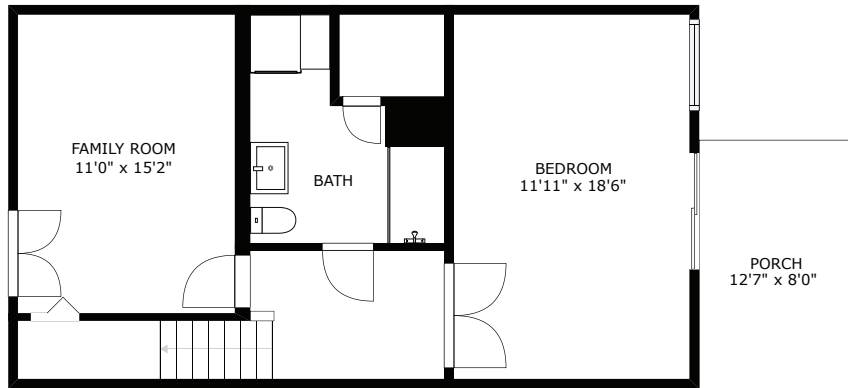
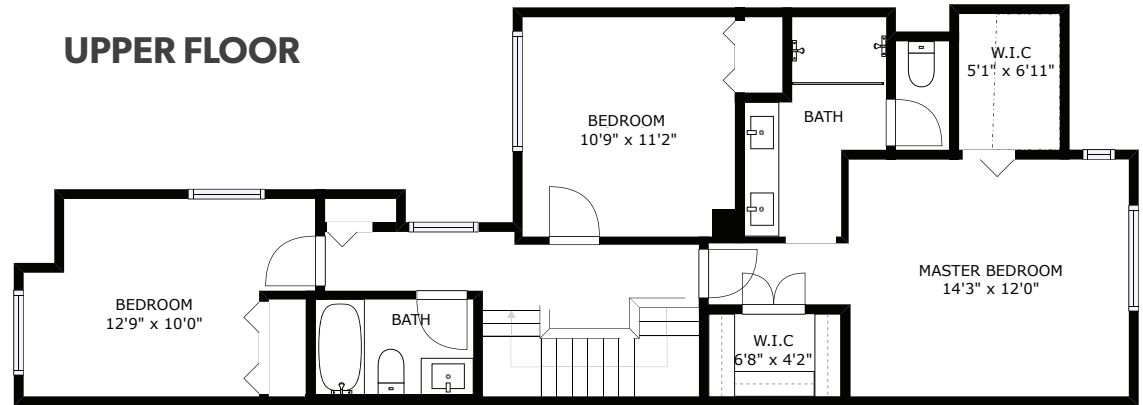

MAIN FLOOR

FLOOR	FINISHED	UNFINISHED	TOTAL	OTHER AREAS	
MAIN	1029	0	1029	BALCONY	92
UPPER	879	0	879	PATIO	101
GROUND	684	0	684		
TOTAL	2592	0	2592		



32-3939 INDIAN RIVER DRIVE

DOCUMENT PREPARED FOR THE EXCLUSIVE USE OF

PANIZ PASHA • 604-720-1915

1-866-388-6998

ORDERS@REALFOTO.CA MEASURED 11/14/2019 BY ARIANNA ROACH

All information furnished regarding this property is from sources deemed reliable but no warranty or representation is made to the accuracy thereof. Purchaser to verify measurements if important.



ENGEL & VÖLKERS